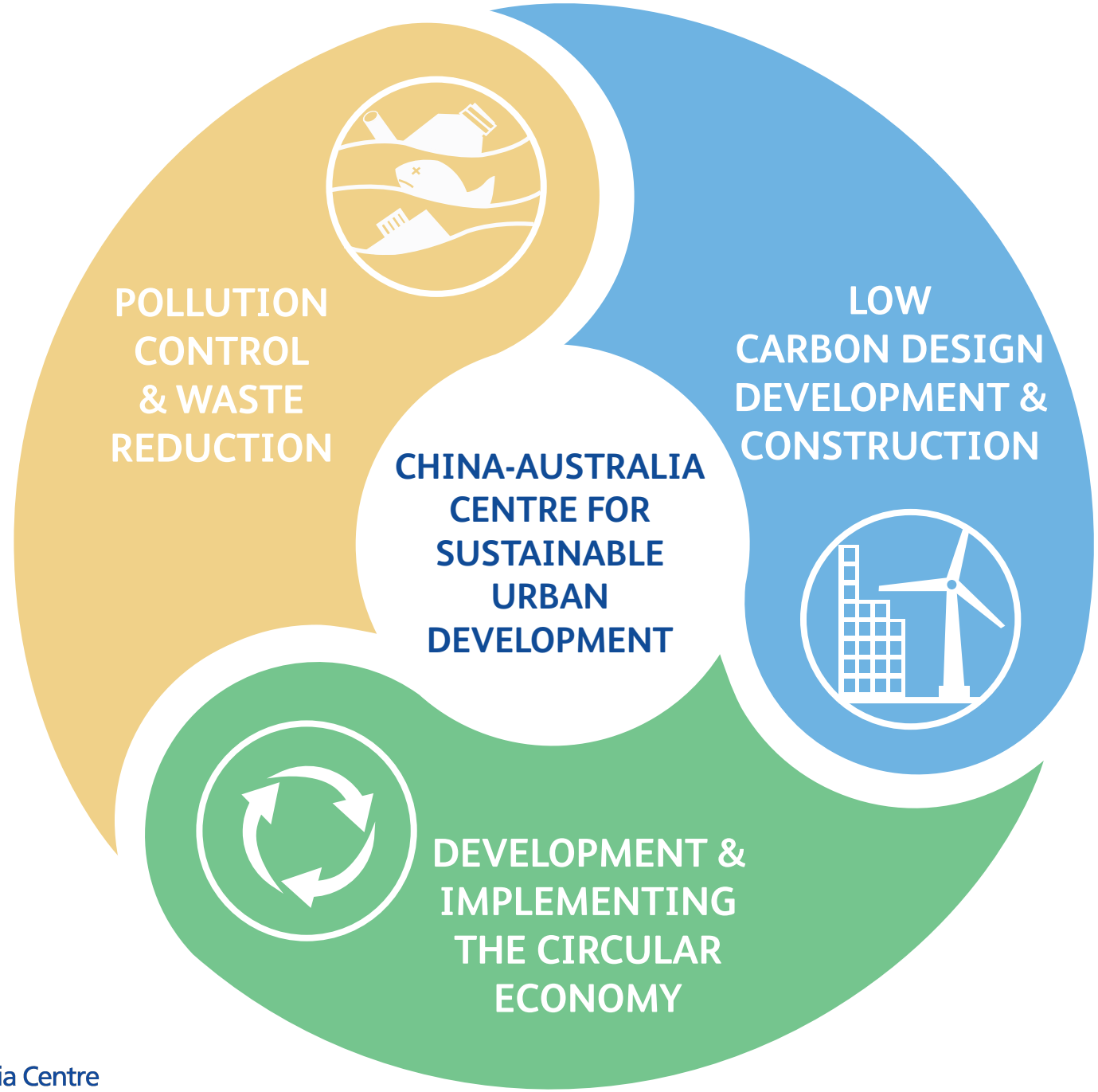

University of South Australia | China-Australia Centre for Sustainable Urban Development